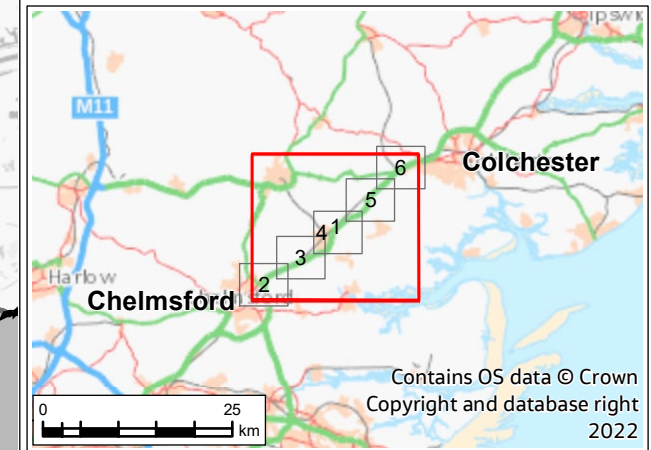
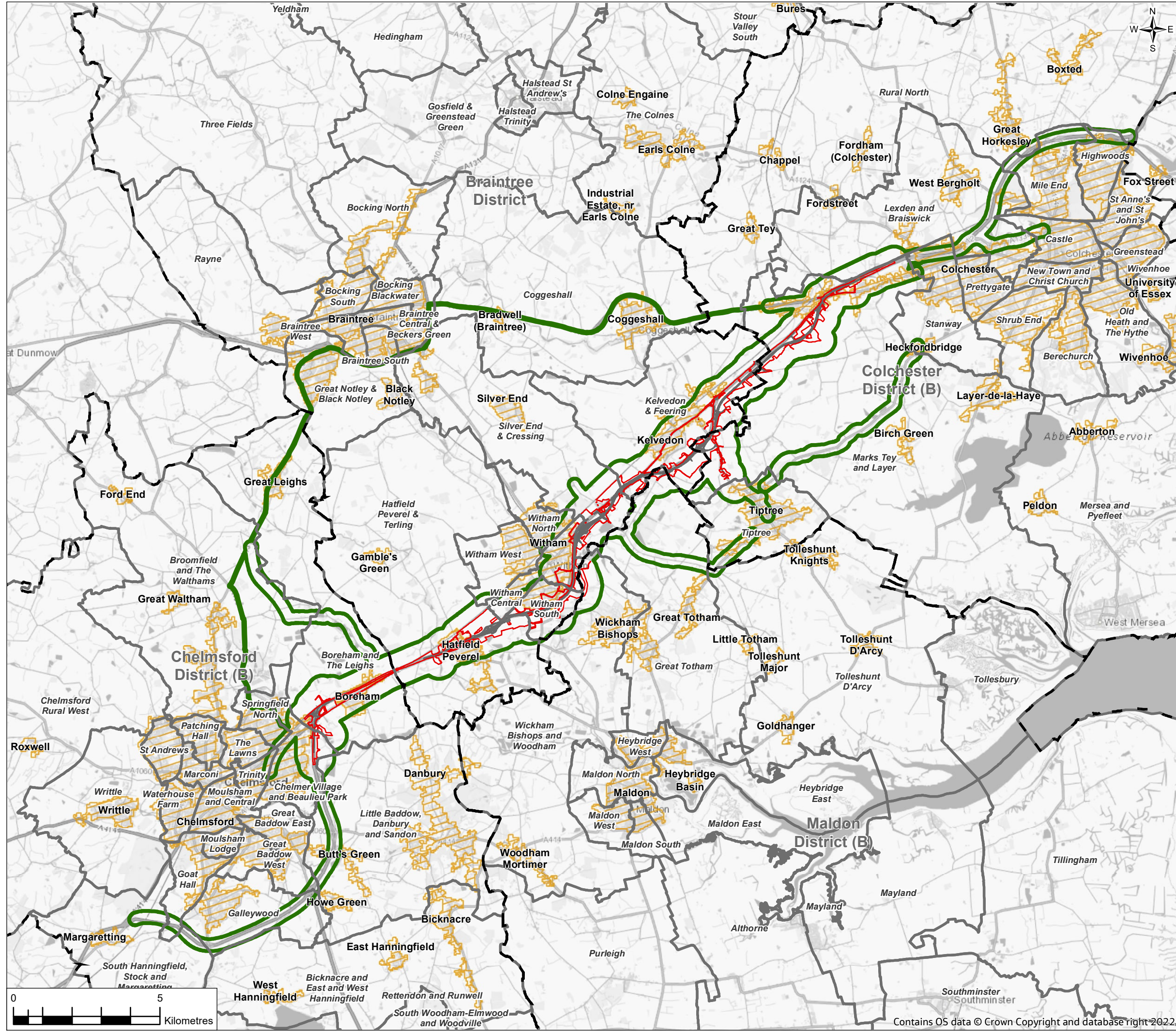
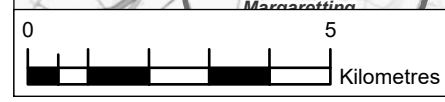

**FIGURE 13.1**

- Legend**
- Order Limits
  - Proposed Scheme
  - Human health study area
  - Ward boundary
  - District boundary
  - Built up area (source: ONS Census 2011)



P03	20/07/22	For DCO application	JC	MO	JW	SG
Rev.	Rev. Date	Purpose of revision	Drawn	Check'd	Rev'd	Appr'd
Development Consent Order Drawing Number: TR010060/APP/6.2			APFP Regulation: Regulation 5(2)(a)			
<b>Project</b> REGIONAL DELIVERY PARTNERSHIP A12 CHELMSFORD TO A120 WIDENING SCHEME						
<b>Drawing Title</b> ENVIRONMENTAL STATEMENT POPULATION AND HEALTH CONTEXT SHEET 1 OF 6						
<b>Drawing Status</b> S4 - SUITABLE FOR STAGE APPROVAL						
Scale @ A3		1:125000	DO NOT SCALE			
Jacobs No.		B36601D3				
Client No.		HE551497	Rev P03			
<b>Drawing Number</b> HE551497-JAC-ENM-SCHW-SK-GI-0001						
<small>© Copyright 2022 Jacobs UK Limited. The concepts and information contained in this document are the property of Jacobs. Use or copying of this document in whole or in part without the written permission of Jacobs constitutes an infringement of copyright. Limitation: This drawing has been prepared on behalf of, and for the exclusive use of Jacobs' Client, and is subject to, and issued in accordance with, the provisions of the contract between Jacobs and the Client. Jacobs accepts no liability or responsibility whatsoever for, or in respect of any use of, or reliance upon, this drawing by any third party.</small>						



Contains OS data © Crown Copyright and database right 2022



**FIGURE 13.1**

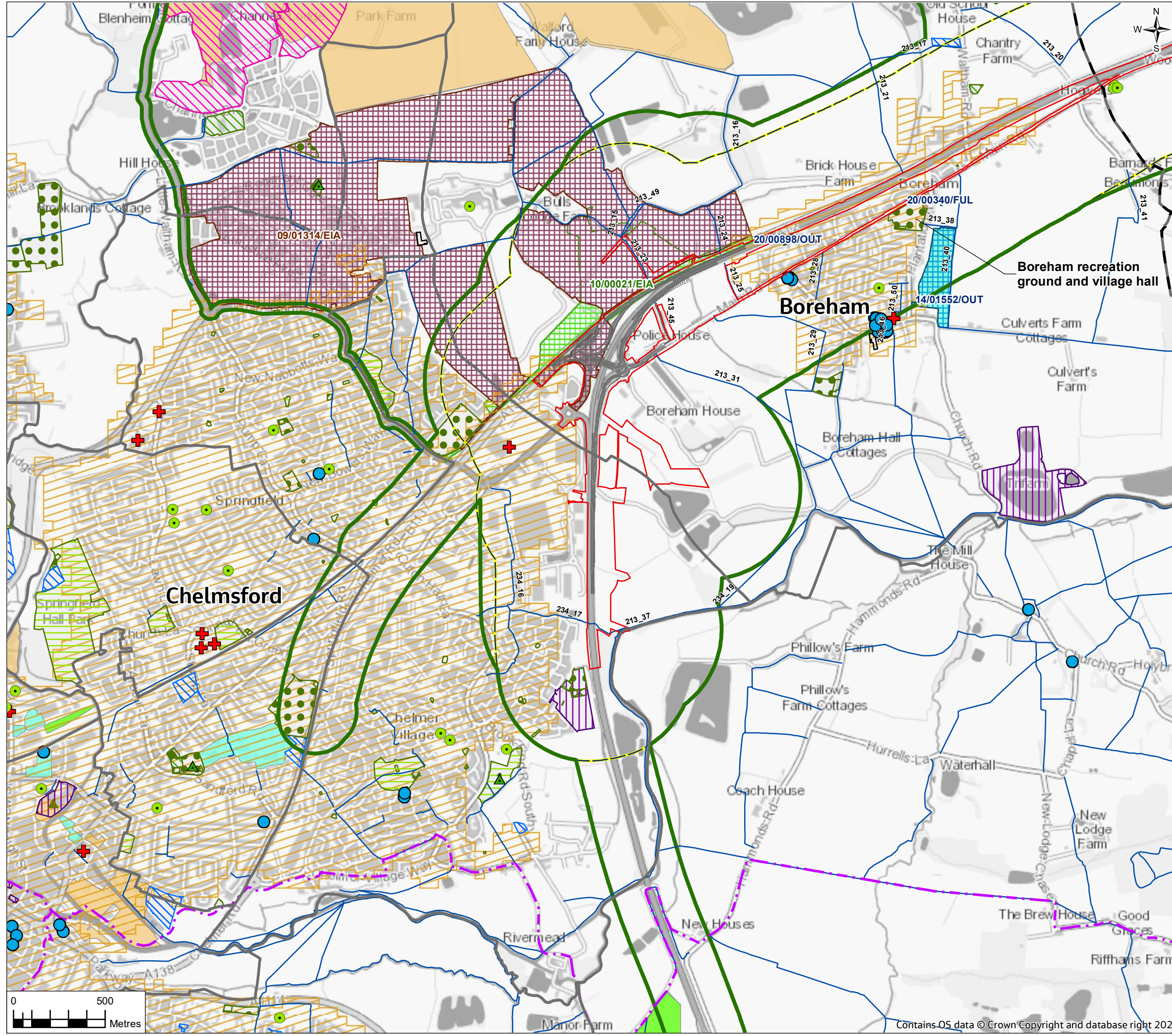

**Legend**

- Order Limits
- Proposed scheme
- Human health study area
- Land use and access study area (500m)
- District boundary
- District boundary
- Schools and Nurseries
- Church hall
- + GP surgeries/medical centres and hospitals
- ▲ Public hall
- ▲ Public parks
- National cycle routes
- Public Right of Way
- Built up area (source: ONS Census 2011)
- Allotments or community growing spaces
- Bowling green
- Cemetery
- Golf course
- Other sports facility
- Play space
- Public park or garden
- Tennis court
- Ward boundary
- District boundary

**Allocations: Chelmsford Local Plan 2013-2036**

- Residential
- Employment
- Mixed Use

**Planning Applications: Chelmsford City Council**

- Employment
- Mixed-use
- Residential

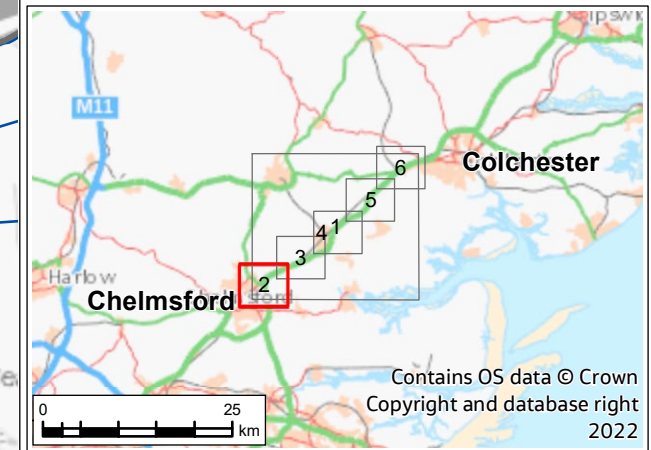

P03	20/07/22	For DCO application	JC	MO	JW	SG
Rev.	Rev. Date	Purpose of revision	Drawn	Check'd	Rev'd	Appr'd
Development Consent Order Drawing Number: TR010060/APP/6.2			APFP Regulation: Regulation 5(2)(a)			
						
<b>Project</b> REGIONAL DELIVERY PARTNERSHIP A12 CHELMSFORD TO A120 WIDENING SCHEME						
<b>Drawing Title</b> ENVIRONMENTAL STATEMENT POPULATION AND HEALTH CONTEXT SHEET 2 OF 6						
<b>Drawing Status</b> S4 - SUITABLE FOR STAGE APPROVAL						
Scale @ A3		1:20000	DO NOT SCALE			
Jacobs No.		B36601D3	Rev P03			
Client No.		HE551497				
<b>Drawing Number</b> HE551497-JAC-ENM-SCHW-SK-GI-0002						
<small>© Copyright 2022 Jacobs UK Limited. The concepts and information contained in this document are the property of Jacobs. Use or copying of this document in whole or in part without the written permission of Jacobs constitutes an infringement of copyright. Limitation: This drawing has been prepared on behalf of, and for the exclusive use of Jacobs' Client, and is subject to, and issued in accordance with, the provisions of the contract between Jacobs and the Client. Jacobs accepts no liability or responsibility whatsoever for, or in respect of any use of, or reliance upon, this drawing by any third party.</small>						



**FIGURE 13.1**

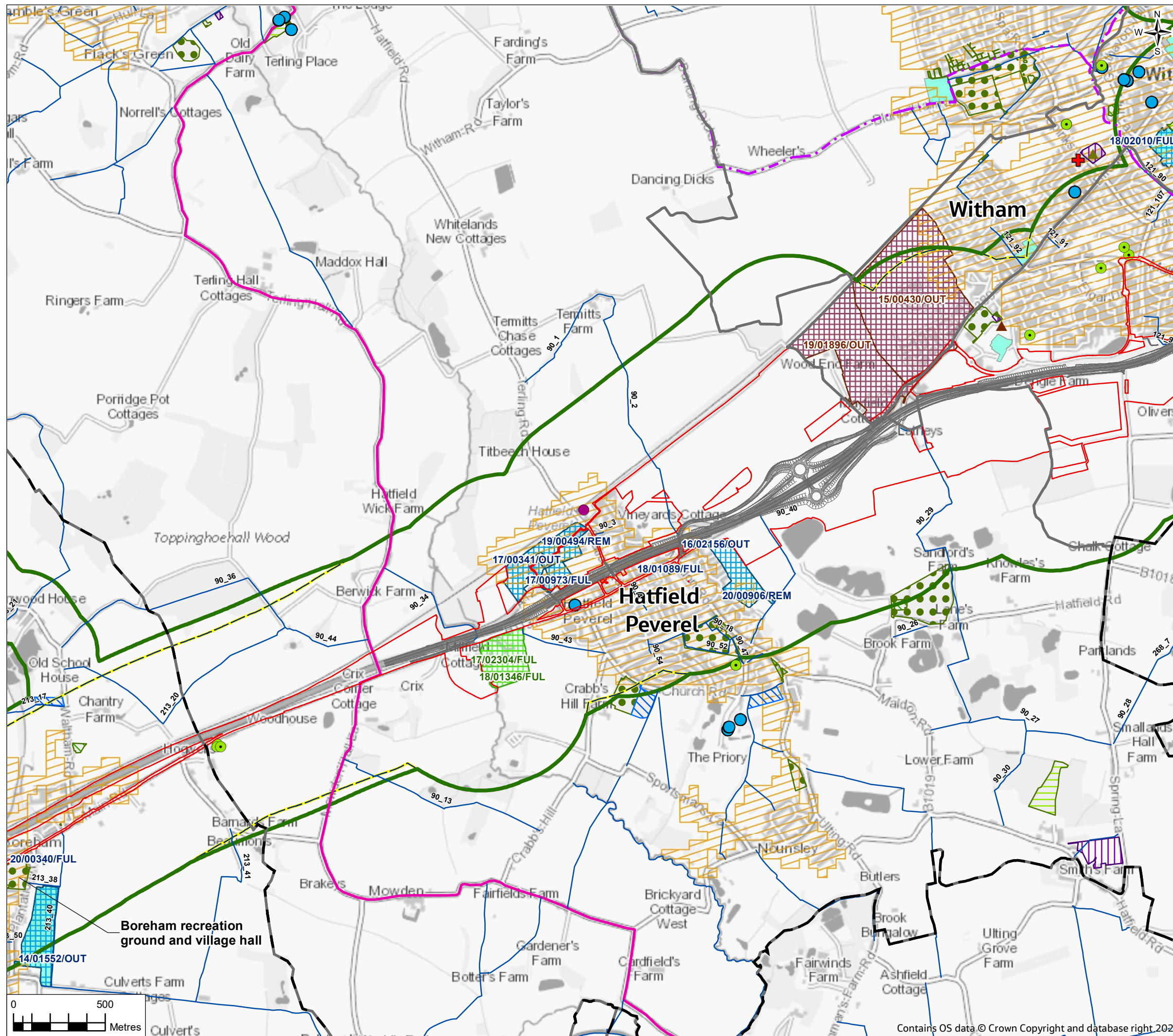

**Legend**

- Order Limits
- Proposed scheme
- Human health study area
- Land use and access study area (500m)
- District boundary
- Schools and Nurseries
- ▲ Leisure centres
- Church hall
- + GP surgeries/medical centres and hospitals
- ▲ Public hall
- National cycle routes
- Regional cycle routes
- Public Right of Way
- Built up area (source: ONS Census 2011)
- Ward boundary
- District boundary
- Allocations: Chelmsford Local Plan 2013-2036 Residential
- Allocations: Braintree Publication Draft Local Plan Residential
- Planning Applications: Chelmsford City Council Residential
- Planning Applications: Braintree District Council Employment
- Mixed-use
- Residential

**Open Greenspace Sites**

- Allotments or community growing spaces
- Bowling green
- Other sports facility
- Play space
- Public park or garden

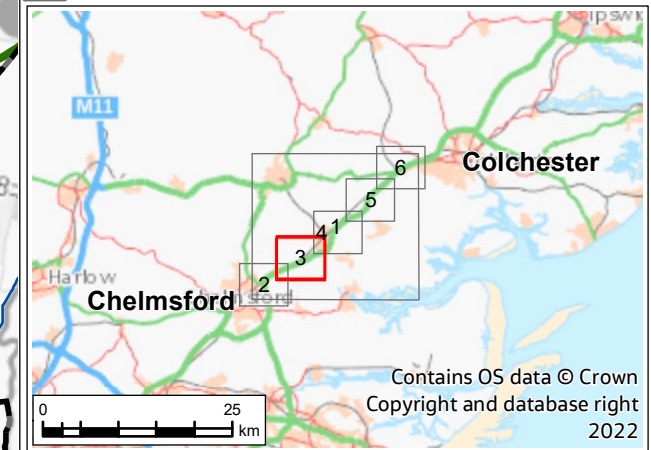

PO3	20/07/22	For DCO application	JC	MO	JW	SG
Rev.	Rev. Date	Purpose of revision	Drawn	Check'd	Rev'd	Appr'd
Development Consent Order Drawing Number: TR010060/APP/6.2			APFP Regulation: Regulation 5(2)(a)			
<b>Project</b> REGIONAL DELIVERY PARTNERSHIP A12 CHELMSFORD TO A120 WIDENING SCHEME						
<b>Drawing Title</b> ENVIRONMENTAL STATEMENT POPULATION AND HEALTH CONTEXT SHEET 3 OF 6						
Drawing Status: S4 - SUITABLE FOR STAGE APPROVAL						
Scale @ A3	1:20000					DO NOT SCALE
Jacobs No.	B36601D3					
Client No.	HE551497					Rev P03
Drawing Number: HE551497-JAC-ENM-SCHW-SK-GI-0003						



**FIGURE 13.1**

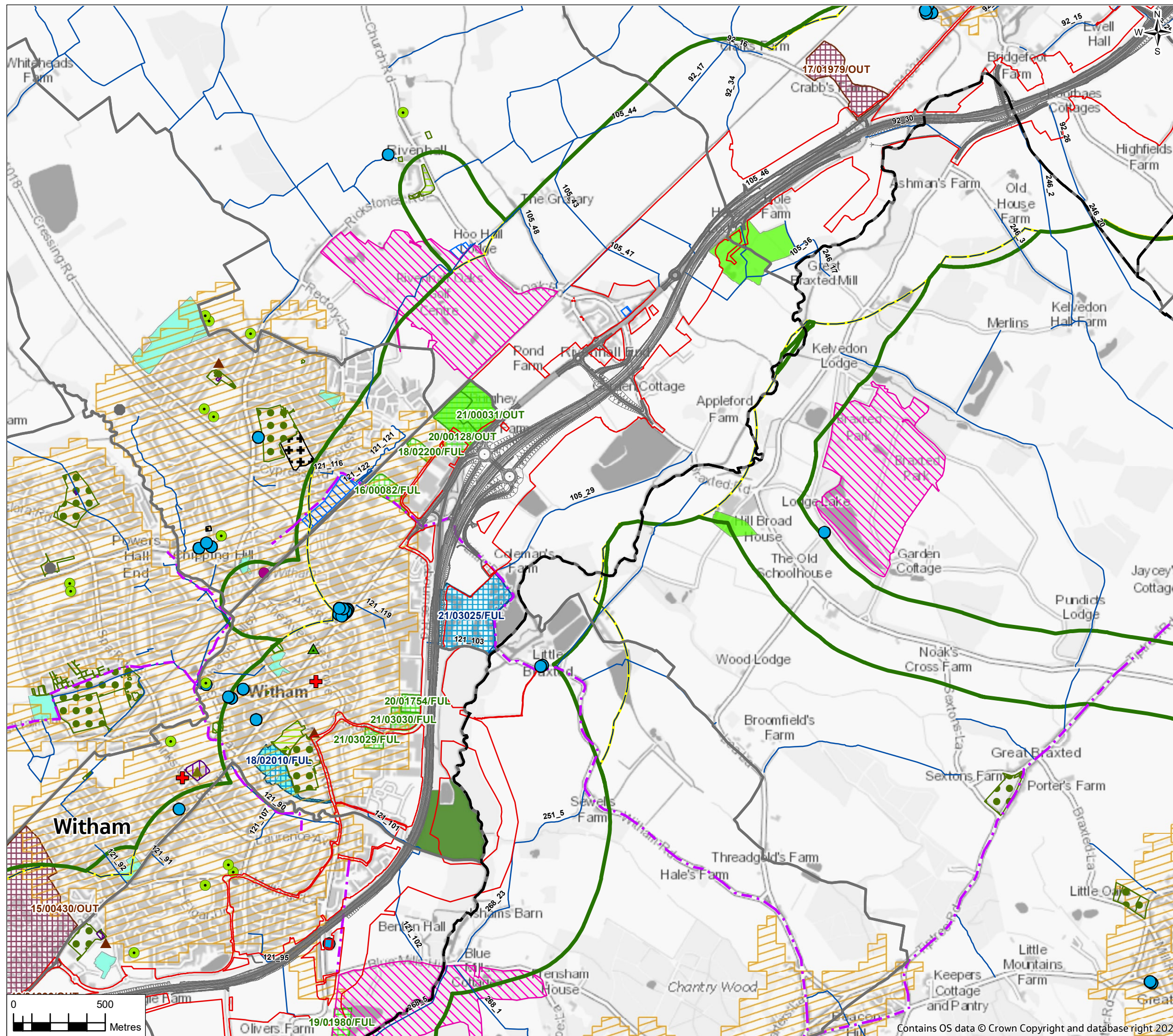

- Legend**
- Order Limits
  - Proposed scheme
  - Human health study area
  - Land use and access study area (500m)
  - District boundary
  - Ward boundary
  - District boundary
  - Schools and Nurseries
  - ▲ Leisure centres
  - Railway station
  - Church hall
  - + GP surgeries/medical centres and hospitals
  - ▲ Public hall
  - ▲ Public parks
  - Playground
  - National cycle routes
  - Public Right of Way
  - Built up area (source: ONS Census 2011)
  - Play space
  - Public park or garden
  - Whetmead Nature Reserve
  - Ward boundary
  - District boundary
  - Residential
  - Employment
  - Employment
  - Employment
  - Mixed-use
  - Residential
- Open Greenspace Sites**
- Allotments or community growing spaces
  - Bowling green
  - Cemetery
  - Golf course
  - Other sports facility

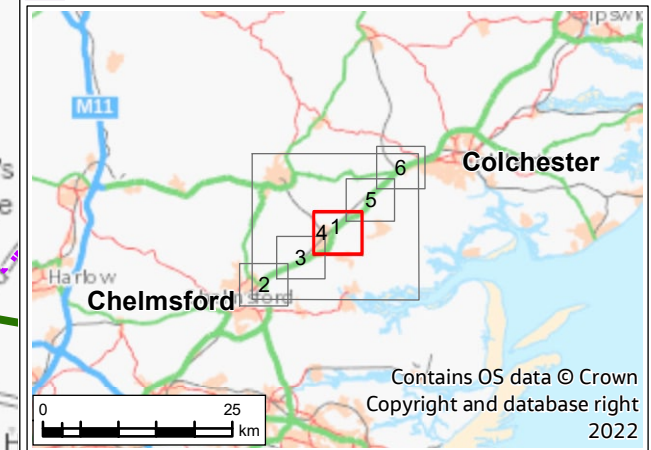

PO3	20/07/22	For DCO application	JC	MO	JW	SG
Rev.	Rev. Date	Purpose of revision	Drawn	Check'd	Rev'd	Appr'd
Development Consent Order Drawing Number: TR010060/APP/6.2			APFP Regulation: Regulation 5(2)(a)			
Project						
REGIONAL DELIVERY PARTNERSHIP A12 CHELMSFORD TO A120 WIDENING SCHEME						
Drawing Title						
ENVIRONMENTAL STATEMENT POPULATION AND HEALTH CONTEXT SHEET 4 OF 6						
Drawing Status						
S4 - SUITABLE FOR STAGE APPROVAL						
Scale @ A3		1:20000	DO NOT SCALE			
Jacobs No.		B36601D3				
Client No.		HE551497	Rev P03			
Drawing Number						
HE551497-JAC-ENM-SCHW-SK-GI-0004						

© Copyright 2022 Jacobs UK Limited. The concepts and information contained in this document are the property of Jacobs. Use or copying of this document in whole or in part without the written permission of Jacobs constitutes an infringement of copyright. Limitation: This drawing has been prepared on behalf of, and for the exclusive use of Jacobs' Client, and is subject to, and issued in accordance with, the provisions of the contract between Jacobs and the Client. Jacobs accepts no liability or responsibility whatsoever for, or in respect of any use of, or reliance upon, this drawing by any third party.



**FIGURE 13.1**

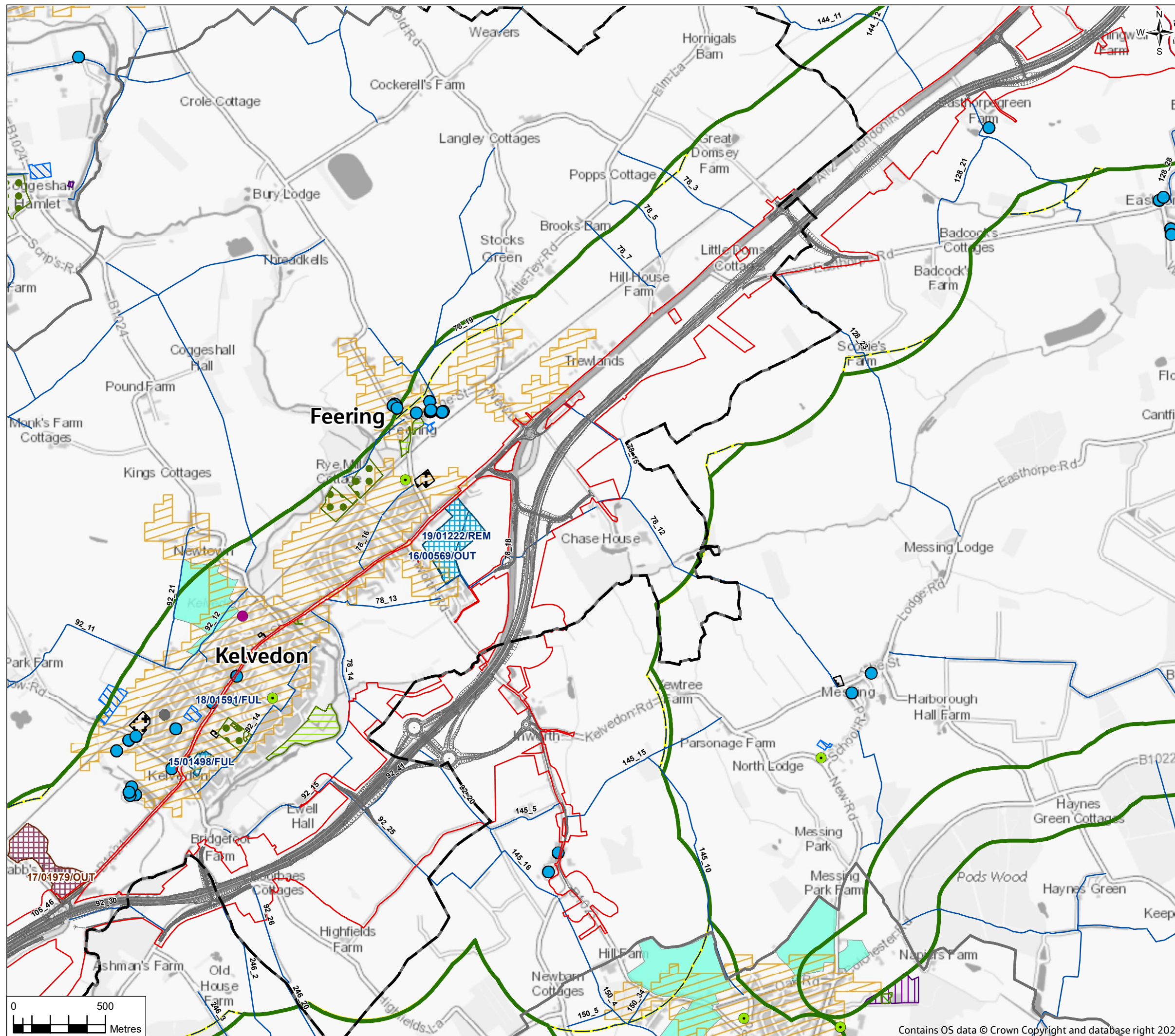

- Legend**
- Order Limits
  - Proposed scheme
  - Human health study area
  - Land use and access study area (500m)
  - District boundary
  - Schools and Nurseries
  - Railway station
  - Church hall
  - Playground
  - Public Right of Way
  - Built up area (source: ONS Census 2011)
- Allocations: Colchester Local Plan 2017 – 2033**
- Residential
- Allocations: Braintree Publication Draft Local Plan**
- Residential
- Planning Applications: Braintree District Council**
- Mixed-use
  - Residential
- Open Greenspace Sites**
- Allotments or community growing spaces
  - Bowling green
  - Cemetery
  - Other sports facility
  - Play space
  - Public park or garden
  - Tennis court
  - Ward boundary
  - District boundary

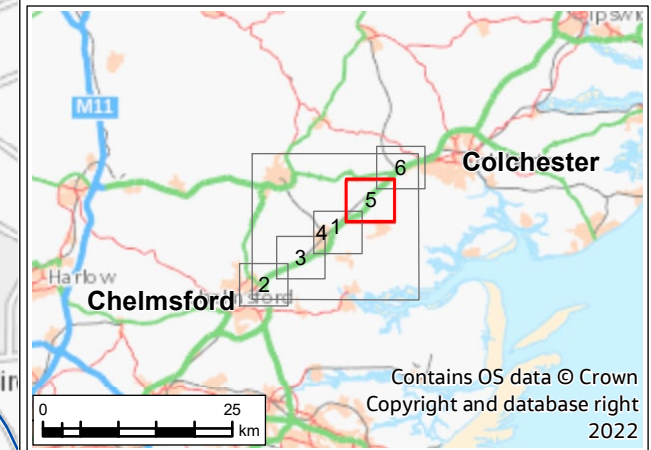

PO3	20/07/22	For DCO application	JC	MO	JW	SG
Rev.	Rev. Date	Purpose of revision	Drawn	Check'd	Rev'd	Appr'd
Development Consent Order Drawing Number: TR010060/APP/6.2			APFP Regulation: Regulation 5(2)(a)			
						
<b>Project</b> REGIONAL DELIVERY PARTNERSHIP A12 CHELMSFORD TO A120 WIDENING SCHEME						
<b>Drawing Title</b> ENVIRONMENTAL STATEMENT POPULATION AND HEALTH CONTEXT SHEET 5 OF 6						
<b>Drawing Status</b> S4 - SUITABLE FOR STAGE APPROVAL						
Scale @ A3		1:20000	DO NOT SCALE			
Jacobs No.		B36601D3				
Client No.		HE551497	Rev P03			
<b>Drawing Number</b> HE551497-JAC-ENM-SCHW-SK-GI-0005						





**FIGURE 13.1**

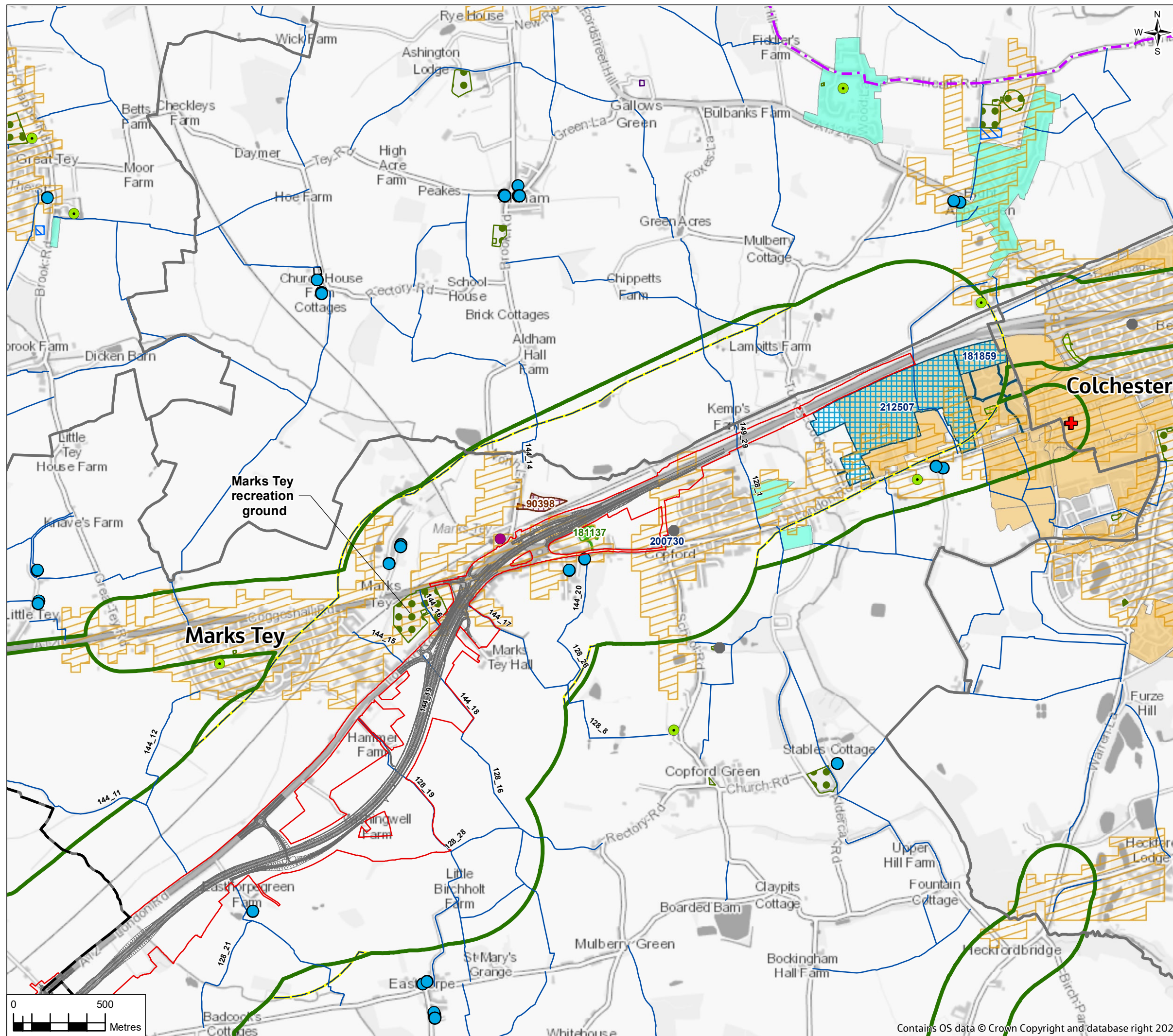

**Legend**

- Order Limits
- Proposed scheme
- Human health study area
- Land use and access study area (500m)
- District boundary
- Schools and Nurseries
- Railway station
- Church hall
- + GP surgeries/medical centres and hospitals
- Playground
- National cycle routes
- Public Right of Way
- Built up area (source: ONS Census 2011)

**Allocations: Colchester Local Plan 2017 – 2033**

- Residential
- Mixed Use

**Planning Applications: Colchester Borough Council**

- Employment
- Mixed-use
- Residential

**Open Greenspace Sites**

- Allotments or community growing spaces
- Cemetery
- Other sports facility
- Play space
- Public park or garden
- Ward boundary
- District boundary

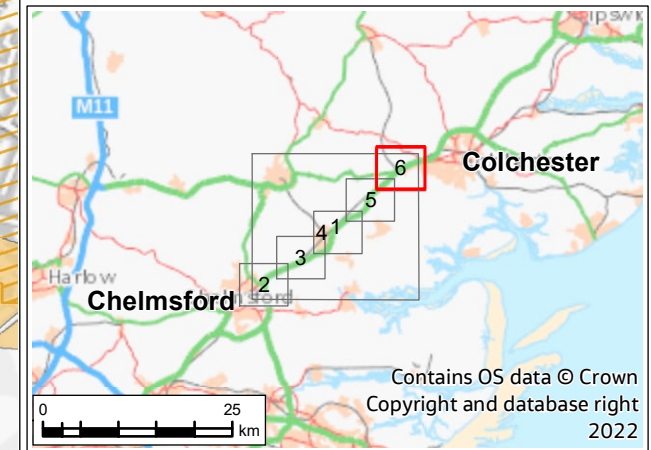

P03	20/07/22	For DCO application	JC	MO	JW	SG
Rev.	Rev. Date	Purpose of revision	Drawn	Check'd	Rev'd	Appr'd
Development Consent Order Drawing Number: TR010060/APP/6.2			APFP Regulation: Regulation 5(2)(a)			
<b>Project</b> REGIONAL DELIVERY PARTNERSHIP A12 CHELMSFORD TO A120 WIDENING SCHEME						
<b>Drawing Title</b> ENVIRONMENTAL STATEMENT POPULATION AND HEALTH CONTEXT SHEET 6 OF 6						
<b>Drawing Status</b> S4 - SUITABLE FOR STAGE APPROVAL						
Scale @ A3		1:20000	DO NOT SCALE			
Jacobs No.		B36601D3				
Client No.		HE551497	Rev P03			
<b>Drawing Number</b> HE551497-JAC-ENM-SCHW-SK-GI-0006						

